

BodyMetrix™

By IntelaMetrix®

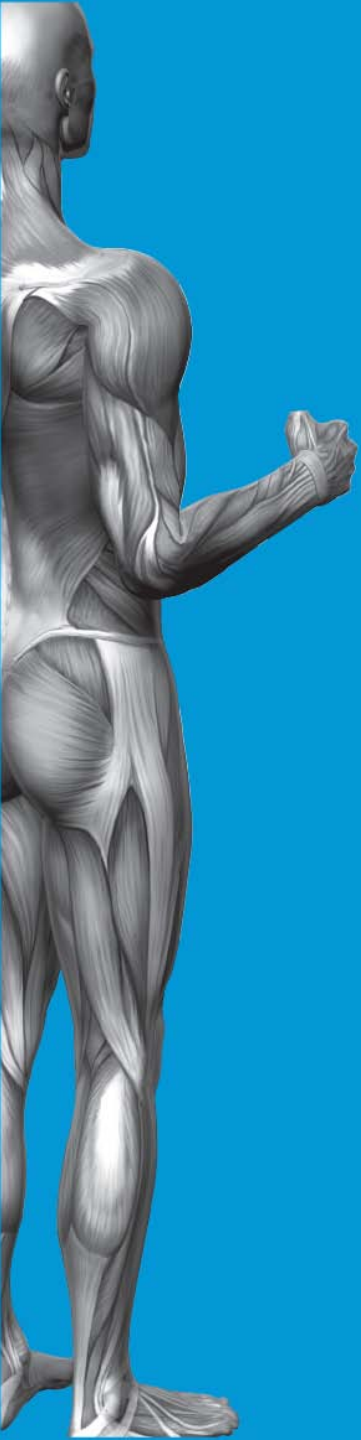

Ultrasound Body Composition
in the Palm of Your Hand



What is the BodyMetrix System?

The BodyMetrix System combines a hand-held ultrasound wand with innovative software to:

- Provide consistently accurate Body Fat % results
- Scan, see, and track fat loss and muscle gain

Assessments with the BodyMetrix System:

Body Fat %
Body Scans (Tracking Fat Loss & Muscle Gain)
Point-Specific Measurement Thickness
Record Circumference Measurements
WHR (Waist-to-Hip Ratio)
BMR (Basal Metabolic Rate)
BMI (Body Mass Index)
Relative Disease Risk
Lean Body Mass

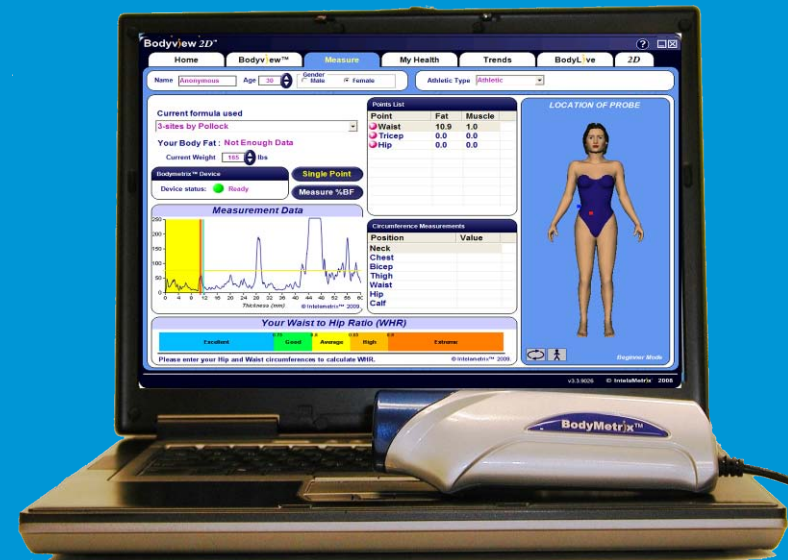

Benefits of BodyMetrix System

- Proven ultrasound technology that can accurately measure fat and muscle.
- No pinching and not sensitive to hydration, exercise level, and caffeine intake
- Go Beyond Body Fat %, you can measure and track fat and muscle thickness to more accurately monitor the effects of diet and exercise.



BodyView Software Features

- Measure body composition (%BF). Multiple formulas which use anywhere from 1 to 7 anatomical sites.
- Provide a health assessment.
- Generate customizable reports that can be emailed directly to client.
- Record measurements to track progress.
- Import photos to show change.
- Capture scans of local areas to accurately track fat loss and muscle gain.

BodyView Selected Screenshots

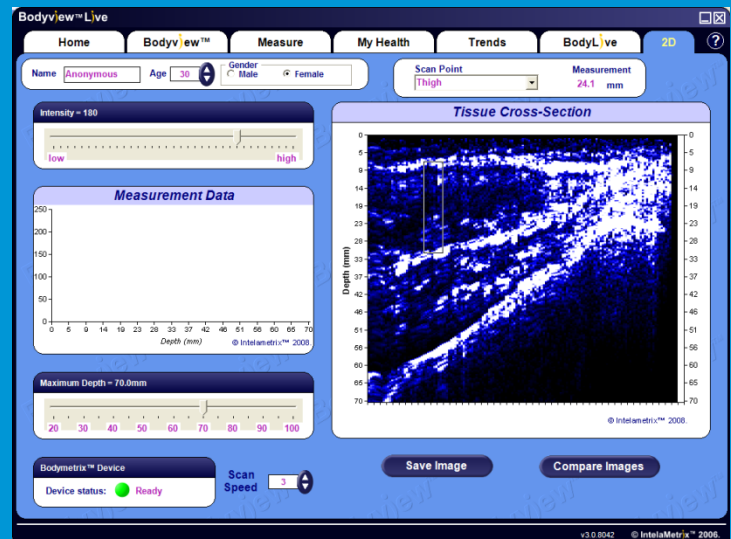
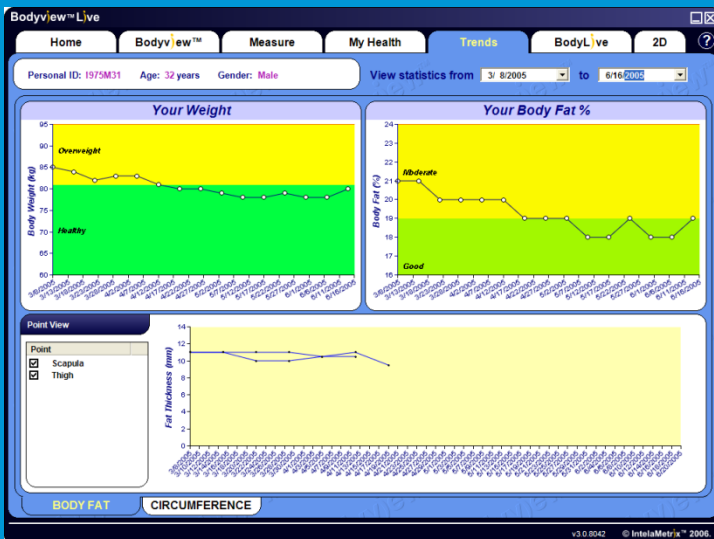
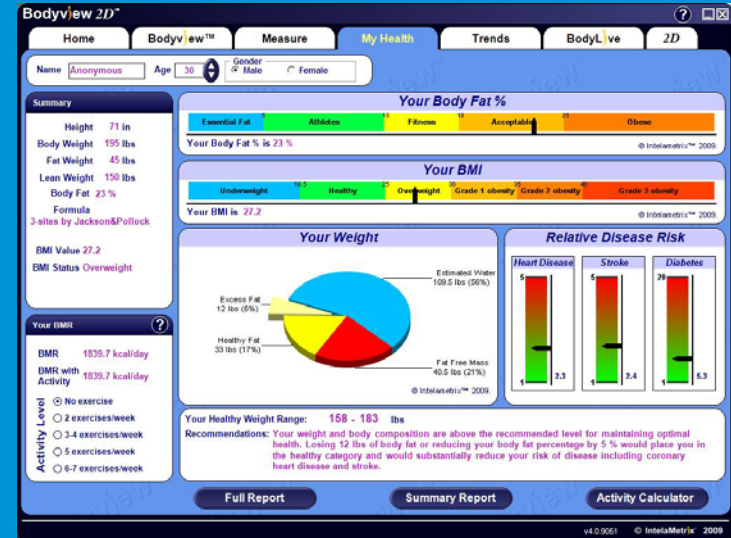
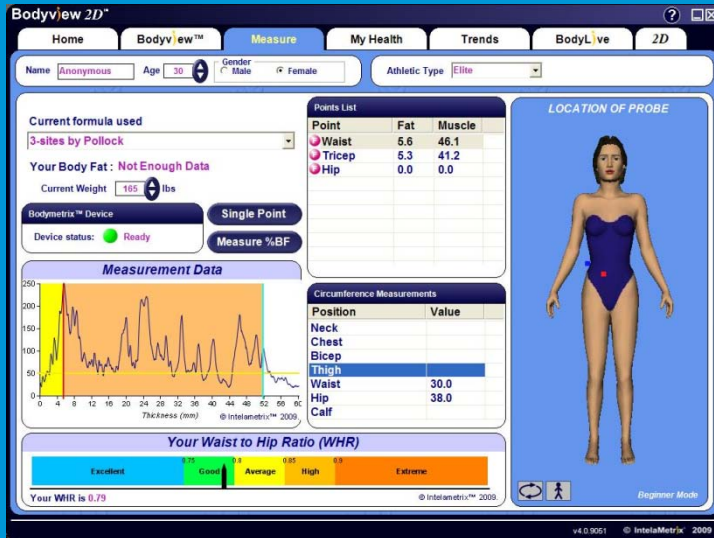

BodyMetrix Scan

- Use the BodyMetrix device to scan anatomical sites to produce cross-sectional images. Scans below shows two different male thighs from midpoint (left) to knee cap (right).

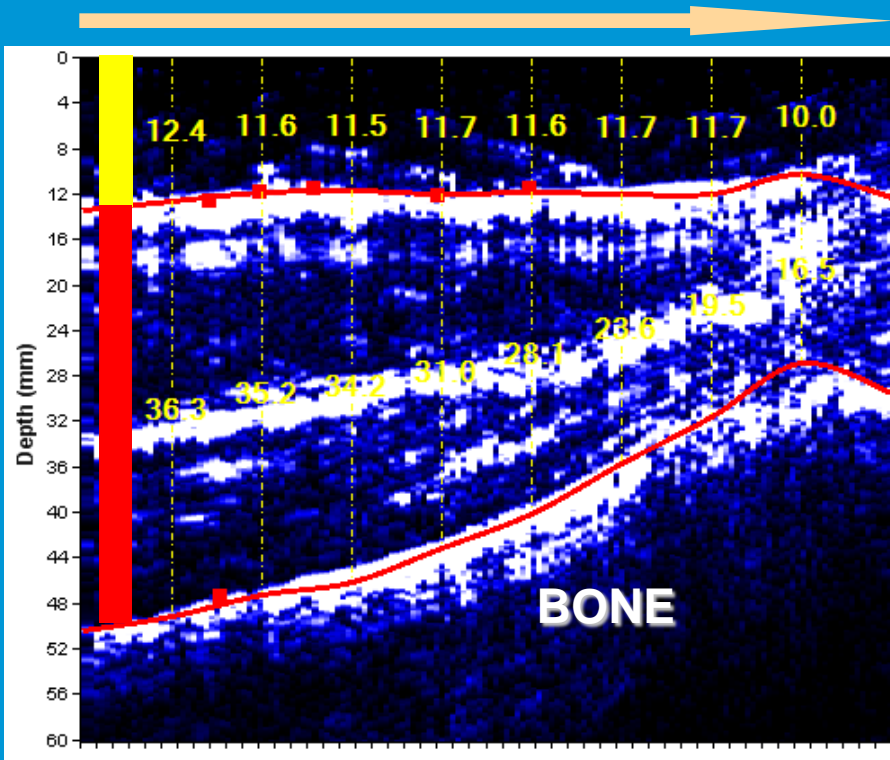

Male thigh with a maximum fat layer of 12.4 mm and 36.3 mm of muscle

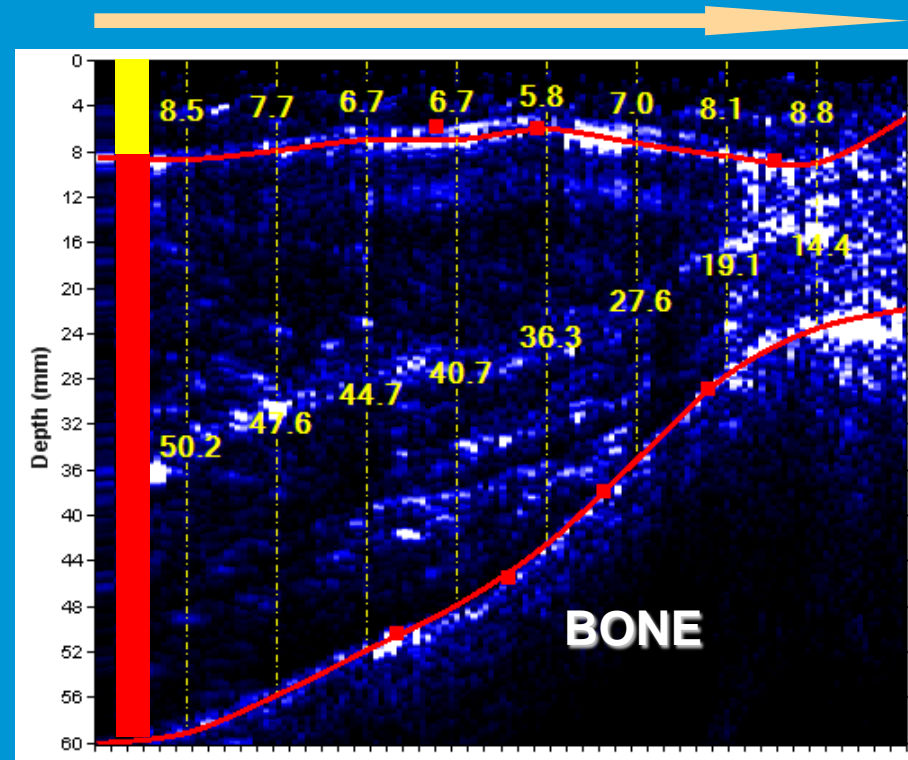

Male thigh with a maximum fat layer of 8.5 mm and 50.2 mm of muscle

What can BodyMetrix do for you?

- **Help attract new clients**

- Ultrasound technology is new to the fitness industry and provides unique information that people trust.
- BodyMetrix is portable and can be easily used at fitness fairs, community events, etc. to attract new clients.

- **Improve results**

- The ability to show fat layers, and muscle layers can be a powerful motivator. It provides clear validation for diet and exercise program. “Seeing is Believing”
- Monitor compliance, great way to verify that clients are staying with your program.

For More Information

www.bodymetrix.com

Intelametrix, Inc.

6246 Preston Avenue

Livermore, CA 94551

925.606.7044

info@intelametrix.com